



NACE

20th Annual Texas Scramble Golf Tournament

Date: Monday, June 25, 2007

Place: **Coloniale Golf Club**
#10 Country Club Drive
Beaumont, Alberta
Phone: (780) 929-4653

Time: 8:00 am Shotgun Start

Entry: \$ 120.00 NACE / CWS / ASM / AWS Members
\$ 130.00 Non-Members/ Late Registration

Registration Deadline: June 12, 2007

With your entry fee you will receive:

- 18 Hole Golf Fees
- Driving Range Privileges
- Power Cart
- BBQ Steak Dinner
- Eligibility for Skill & Draw Prizes

The Coloniale Golf Club has asked that we observe the following dress regulations:

- Men's and Ladies' shirts must be acceptable golf attire
- No Muscle Shirts
- No half shirts or tank tops
- Shorts must be dress (ie. No gym shorts or cut-offs)

Each player must have their own set of clubs and bag. Slow play will be enforced by the Course Marshall.

In case of inclement weather, the golf course will dictate play.

For further information or to register call:

Caitlin Rondeau
Ph: (780) 955-2856 ext. 221 Fax: (780) 955-7215
E-mail: crondeau@csicoating.com

**If your company is interested in providing a prize or financial donation
please contact Caitlin at (780) 955-2856 ext. 221**

**NACE 2007 GOLF TOURNAMENT
REGISTRATION FORM**

(Please complete for each entrant)

NAME: _____

COMPANY: _____

ADDRESS: _____

TELEPHONE: _____

FAX: _____

E-MAIL: _____

SOCIETY MEMBER (Circle One) NACE CWS ASM AWS NONE

I WILL FORWARD MY CHEQUE FOR \$ _____
(Payable to "NACE 2007 GOLF TOURNAMENT")

DONATION FOR PRIZE TABLE _____

AVERAGE 18 HOLE SCORE FOR YOUR LAST THREE OUTINGS _____

I WOULD LIKE TO BE GROUPED WITH THE FOLLOWING PEOPLE TO MAKE UP A FOURSOME.

1. _____

2. _____

3. _____

TO PAY BY VISA COMPLETE THE INFORMATION BELOW:

VISA CARD# _____ EXPIRY DATE _____

NAME AS ON CARD _____

SIGNATURE _____

**PLEASE FAX TO CAITLIN AT (780) 955-7215 AS SOON AS POSSIBLE TO ENSURE
YOUR SPOT. YOU WILL RECEIVE CONFIRMATION BY RETURN FAX OR E-MAIL.**

MAIL PAYMENT TO:

**NACE 2007 GOLF TOURNAMENT
c/o CSI COATING SYSTEMS (2005) INC.
ATTENTION: CAITLIN RONDEAU
2102 – 5th Street
Nisku, Alberta
T9E 7X3**

NACE

20th Annual Texas Scramble Golf Tournament



BEAUMONT ALBERTS



The Coloniale Golf Club rivals the most prestigious private clubs. You will enjoy its manicured bent grass greens, rolling fairways, white silica sand bunkers and acres of annual and perennial gardens.



Coloniale Golf & Country Club Directions

Located at #10 Country Club Drive
Beaumont, Alberta T4X 1M1
Phone: (780) 929-4653 Fax: (780) 929-2540

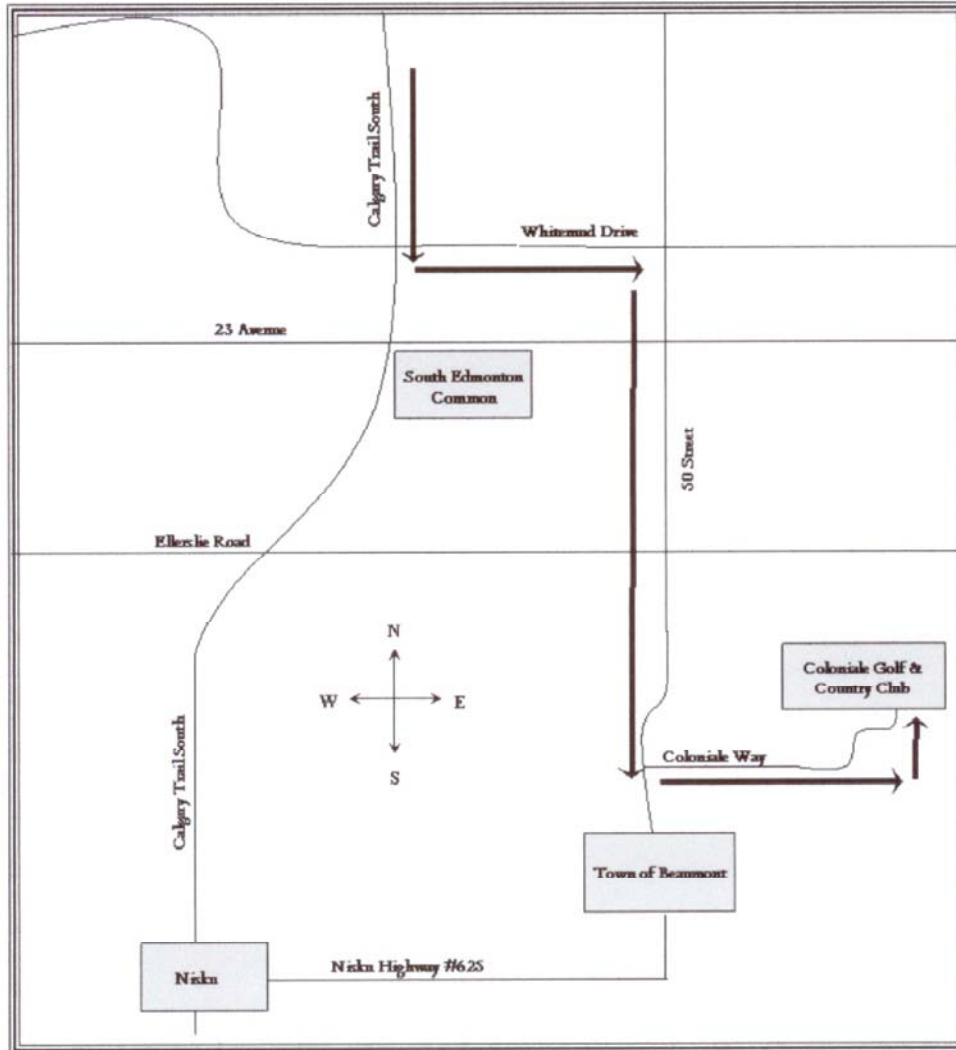

We recommend the following hotel for those staying over:

EXECUTIVE ROYAL INN LEDUC-NISKU

8450 Sparrow Drive, Leduc, Alberta T9E 7G4
Tel: (780) 986-1840 | Toll Free: 1-888-202-3770 | Fax: (780) 986-1864
E-mail: edmontonairport@royalinn.com